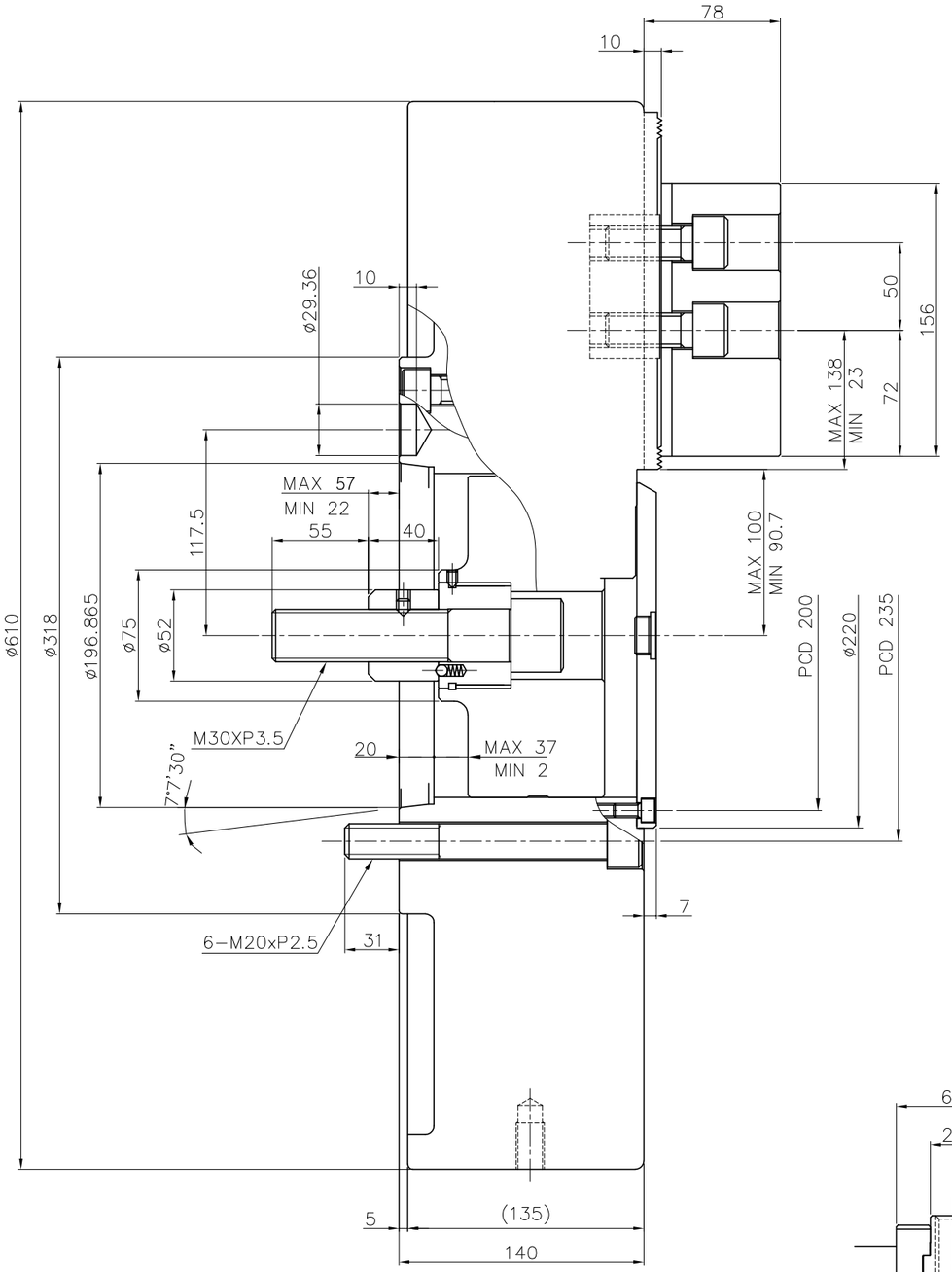

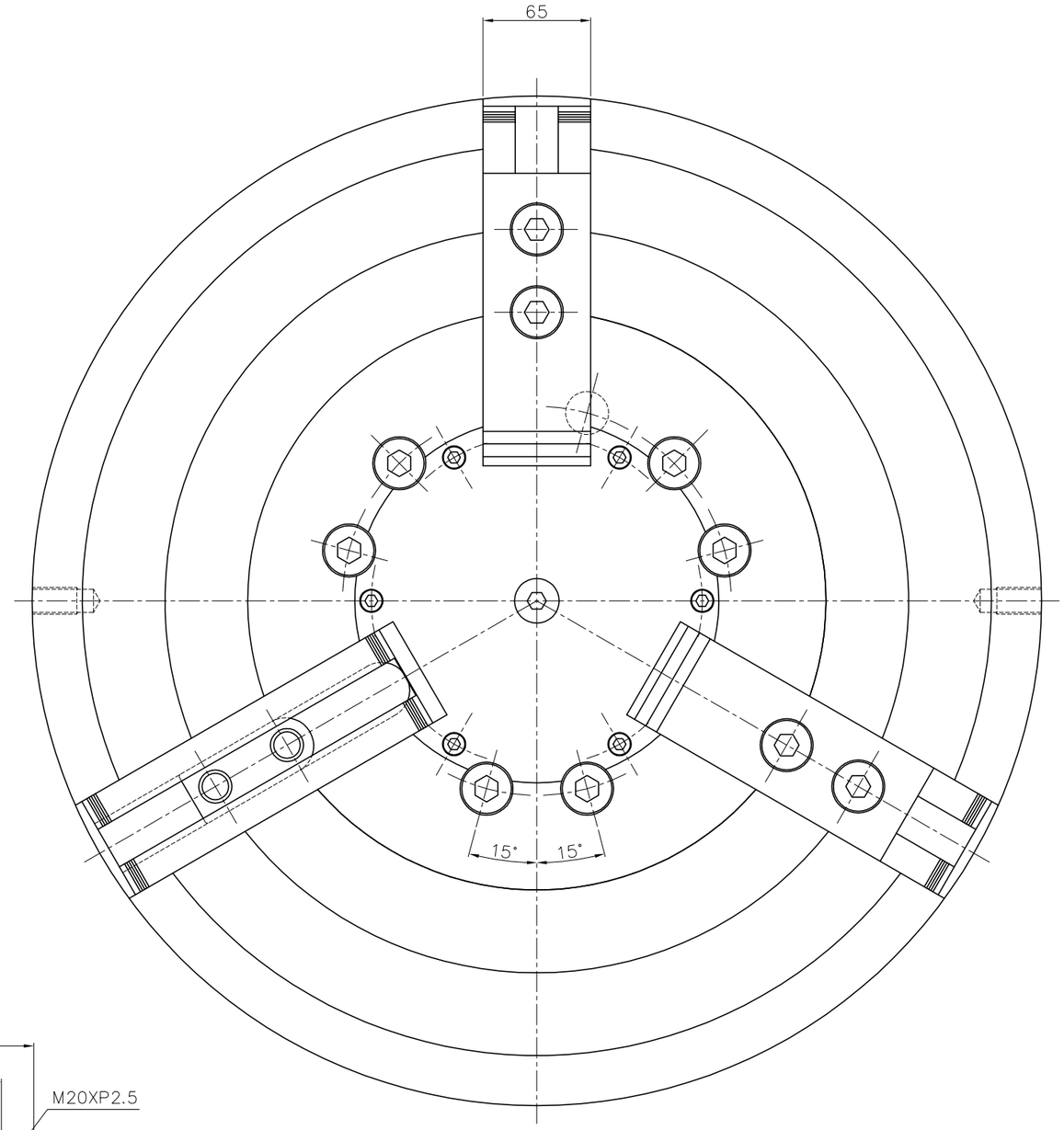

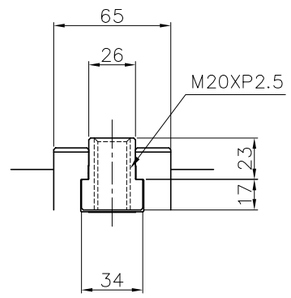

SPECIFICATIONS		
CHUCK TYPE	CAS-24 A11	
CYLINDER TYPE	YAS-200	
PISTON STROKE	35 mm	
JAW STROKE (DIA.)	MAX	18.6 mm
MAX. OPERATING PRESSURE (YAS-200)	MAX	35 kg/cm ^{2}
MAXIMUM DRAW BAR PULL	10000 kgf	
CLAMPING FORCE	19800 kgf	
MAX. R.P.M	1200 r.p.m	
WEIGHT	250 kg	
GD ^{2}	46.5 kg-m ^{2}	

SCALE	PROJECTION	ITEM NO.	CAS-24A11
1:1		PART NAME	CLOSED CENTER CHUCK ASS'Y
SEOAM 서암기계공업주식회사 SEOAM MACHINERY INDUSTRY CO.,LTD.		PART NO.	1AS24A11